

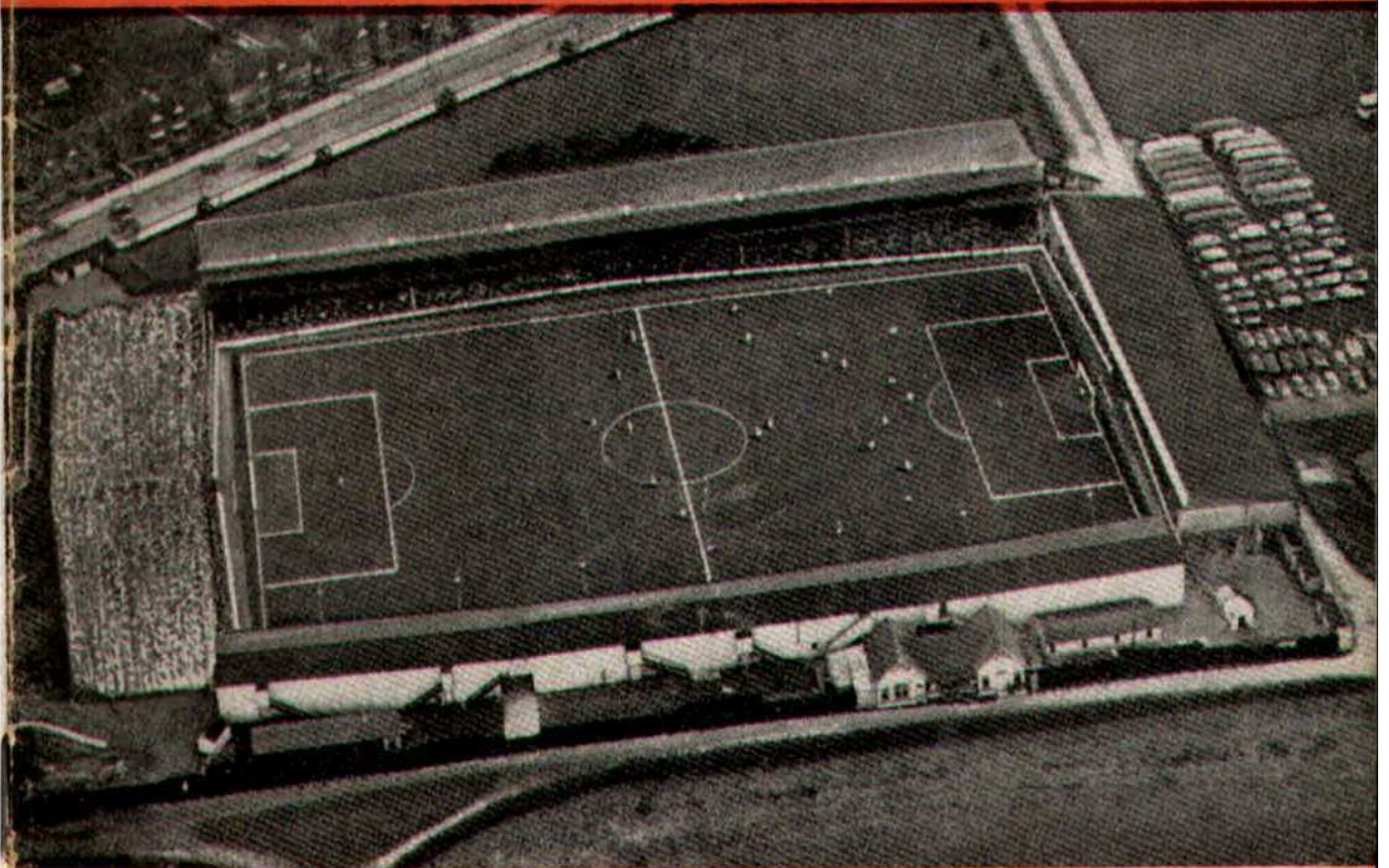

# SWINDON TOWN FOOTBALL CLUB



SATURDAY, APRIL 7th, 1962

DIVISION III

**SWINDON T. v. PETERBOROUGH**

Kick-off 3 p.m.

*Official Programme* **4d.**

---

**SOUTHERN LAUNDRY  
CO. LTD.**

*Launderers and Dry Cleaners*



TELEPHONE 4161

STATION RD., SWINDON

**GO MODERN — GO ELECTRIC**

for

TELEVISION, RADIO AND  
DOMESTIC APPLIANCES

**D. ROBSON**

22 HAVELOCK STREET

6602

Swindon

6602

---

*Make your Goal the*

**EAGLE HOTEL**

(Prop.: Tom Hamilton)

WORTHINGTON :: GUINNESS

DEVENISH BEERS :: BASS

REGENT ST., SWINDON

---

**LITTLE & CO. LTD.**

The Name Linked with Service  
and Value

*The Popular Ladies' and Men's  
Complete Outfitters*



31-32 FLEET ST., SWINDON

Telephone 22831

---

For your entertainment before the game  
we present —

**THE BUTLIN YOUNG LADIES IN  
"RHAPSODY IN RHYTHM"**

commencing at 2.40 p.m.

---

**Dr. BARNADO'S HOMES**

Take care of 7,500 needy children and  
still depend on public support

Send your donation to—

**Barnardo House, Stepney  
Causeway, London, E.1.**

Donated by: Mrs. S. Mutch, 60  
Cricklade Road, Swindon

---

**LEESE, ING & Co. Ltd.**

Incorporating BARKER & CO.

*Mineral Water and  
Squash Manufacturers*



**LANSDOWN RD., SWINDON**

Telephone 22744/22320

---

**HULFORD MOTORS Ltd.**

SELF DRIVE HIRE

\*\*\*

Fleet of 1962 Fords  
Populars - Anglias - Consuls

\*\*\*

**SHRIVENHAM ROAD**

(200 yards from Football Ground)

Phone 4934

LARGE CAR PARK AVAILABLE

---

For Quality  
FLOWERS, FRUIT & VEGETABLES  
Also FROZEN FOODS

**CLARKE'S  
of Old Swindon**

Proprietors: A. G. G. & J. A. W. HUNT

64 DEVIZES ROAD - SWINDON

'Phone: 22337

ORDERS DELIVERED

# SWINDON TOWN FOOTBALL COMPANY LIMITED

Registered Office: COUNTY GROUND, SWINDON

—♦—  
Directors:

Mr. W. J. CASTLE (Chairman)

Mr. H. E. LANE (Vice-Chairman)

Mr. B. T. HAMILTON (Hon. Treasurer)

Messrs. C. CHANDLER, J.P., J. DAVIES,

R. FRICKER, C. J. GREEN, F. PLYER, H. WILLIAMS and K. H. WILMER

Manager: B. J. HEAD.

Secretary: R. A. MORSE

---

VOL. 12

SATURDAY, APRIL 7th, 1962

No. 23

---

## Club Notes

The victory at Shrewsbury was a very pleasant surprise. It certainly was sweet revenge for the home defeat inflicted upon us on 11th November, 1961, immediately following our exit from the F.A. Cup at Kettering. The next week we were again defeated, this time at Peterborough 2-3. So today, again we have an old score to pay off.

However, back to the game at Shrewsbury. Our lads played really well on a hard, dry ground. At half-time we were "one up" as a result of a well-taken goal by Bill Atkins from a centre by Jack Smith.

After the interval we continued to dominate the game, and further goals were scored by Bill Atkins and Jack Smith. The home side scored near the end of the match. This was our fourth away win of the season. Rather a good performance, as we have won only seven of our home games. Continuing comparisons, we have drawn eight at home and six away, but we have fulfilled one more away game. We now have five home and four away matches.

Swindon occupies fifteenth position in the league table, and are seven clear points above Lincoln in twenty-first position. Nevertheless, we cannot let points slip; the gap can soon narrow.

The Board spent a very pleasant evening last Monday as guests of The Worshipful the Mayor (Ald. T. G. Gay). His Worship is one of our oldest (please excuse the term) supporters, having followed the fortunes of Swindon Town Football Club for fifty years.

Thank you, Mr. Mayor; may you enjoy many more happy seasons at the County Ground.

Last week, two games concerning outside organisations were played on the Ground, viz:-

29th March — Wiltshire Premier League v. Hellenic League. Spectators 327.

31st March — Wiltshire Senior Cup Competition—Highworth Town v. Malmesbury Town. Spectators 616.

It would appear from the above figures that such matches arouse little interest. It seems certain the gate, especially in the first instance, will not cover expenses.

---

**THE WALCOT CHEMIST**

WIDE RANGE OF COSMETICS, PERFUMES,  
BABY NEEDS AND PHOTOGRAPHIC GOODS

10 SUSSEX SQUARE - WALCOT  
TEL. 6680

**M. J. REYNOLDS**

*Grocer*

152/154 CRICKLADE ROAD  
5479 SWINDON 5479

COOKED HAM OUR SPECIALITY

---

**WATSON'S  
CENTRAL NEWSAGENCY**

LTD.

*Swindon's Leading Wholesaler*

1 WELLINGTON STREET, SWINDON  
Tel. 22049

**L. WOLLEN**

OFF LICENCE

*WINES & SPIRITS*

Arkell's Ales and Stout

373 Cricklade Rd., Swindon

Deliveries Daily Phone 3508

---

**SPECTATORS ARE REQUESTED  
NOT TO CROSS THE PLAYING  
PITCH AT THE END OF  
THE GAME**

---

FOR ALL YOUR ANGLING NEEDS  
CONSULT

**FRANK WOODWARD**

Swindon's Fishing Tackle Specialist

25 HAVELOCK ST., SWINDON  
PHONE 3879

---

WE ARE SPECIALISTS IN —  
OUTSIDE CATERING AND LICENSED BARS  
FOR WEDDINGS, FETES, SPORTS DAYS, etc.

**THE MASONS ARMS  
HOTEL**

31 HIGH STREET - SWINDON 3522

---

**H. E. LANE**

(REGENT STREET) LTD.

*The Pork Sausage Specialists*

117 Victoria Road, Swindon

Telephone: 22336

---

**COMLEY'S**

*Modern Music Centre*

26 HAVELOCK ST., SWINDON

RECORDS - MUSIC - INSTRUMENTS

Top Twenty "Pops" always in stock  
and wide selection of Jazz and Classics

PERSONAL SUPERVISION

Phone 3874

## FIXTURES AND RESULTS TO DATE

DIVISION III		
1961		
Aug. 19	Portsmouth	H 1-3
21	Coventry City	A 1-2
26	Crystal Palace	A 1-3
29	Coventry City	H 3-3
Sept. 2	Bournemouth	H 1-1
4	Queen's Park R.	A 1-6
9	Watford	A 0-2
16	Hull City	H 1-1
19	Barnsley	H 1-1
23	Northampton T.	A 2-1
27	Barnsley	A 2-6
30	Lincoln City	H 4-0
Oct. 3	Grimsby Town	H 0-0
7	Brentford	A 0-1
10	Grimsby Town	A 1-0
13	Reading	H 4-1
17	Queen's Park R.	H 0-0
21	Bristol City	A 3-5
28	Bradford	H 3-2
Nov. 4 (1)	Kettering T.	H 2-2
8	Kettering T.	A 0-3
11	Shrewsbury Tn.	H 1-2
18	Peterborough U.	A 2-3
25 (2)		
Dec. 2	Newport County	A 2-2
9	Southend U.	H 0-0
16	Portsmouth	A 2-2
23	Crystal Palace	H 5-0
26	Halifax Town	A P
1962		
Jan. 6 (3)	Notts County	A P
13	Bournemouth	A 0-0
20	Watford	H 3-1
27 (4)	Port Vale	H P
Feb. 3	Hull City	A 1-0
10	Northampton T.	H 2-2
17 (5)	Lincoln City	A 2-2
23	Brentford	H 5-2
Mar. 2	Reading	A 1-1
10 (6)	Bristol City	H 0-4
17	Bradford	A 2-2
19	Halifax Tn.	H 0-2
23	Notts County	H 1-0
31 (S.F.)	Shrewsbury	A 3-1
Apr. 7	Peterborough U.	H
14	Port Vale	A
16	Halifax Tn.	H
20	Torquay Utd.	H
21	Newport County	H
23	Torquay Utd.	A
28	Southend Utd.	A
May 5 (Final)		

FOOTBALL COMBINATION		
1961		
Aug. 22	Leyton Orient	H 0-0
Sept. 6	Southend Utd.	A 1-3
13	Portsmouth	A 1-7
20	Bournemouth	A 0-3
26	Birmingham	H 1-1
Oct. 4	Aldershot	A 1-2
10	Watford	H 1-3
Nov. 1	Millwall	A 0-1
7	Fulham	H 1-4
14	Southampton	H 2-0
22	Coventry City	A 2-1
29	Reading	A 1-3
Dec. 5	Brighton	H 4-2
12	Brentford	A 3-1
19	Charlton	H P
1962		
Jan. 3	Chelsea	A P
9	Chelsea	H 0-0
17	Leyton Orient	A 1-2
23	Portsmouth	H 2-0
31	Birmingham City	A 1-1
Feb. 6	Bournemouth	H 3-2
13	Watford	A 1-3
20	Aldershot	H 5-0
26	Queen's Park R.	A P
Mar. 6	Millwall	H 3-1
14	Fulham	A 1-1
20	Southend Utd.	H 3-1
28	Southampton	A 0-0
Apr. 2	Chelsea	H 4-0
3	Coventry City	H
10	Reading	H
17	Brighton	A
23	Brentford	H
May 2	Charlton	A
To be arranged	Q.P.R.	H

---

## Our Visitors

This afternoon we welcome to the County Ground the Directors, Officials and Players of Peterborough United. This is the second occasion we have had this pleasure; the first time was when we played Peterborough in an F.A. Cup-tie. The result was 1-1. The replay at Peterborough resulted in a 2-1 win for Swindon.

Details of the players from whom today's team will be selected are as follows:-

### **Jack Walls (Goalkeeper)**

Born Co. Durham, came from Barnsley 5 years ago for small fee; full-time player this season; agile with safe pair of hands.

### **Dick Whittaker (Right Back)**

Eire International; signed for Chelsea when a boy, remained there 9 seasons, joined Peterborough United last season and helped gain promotion with his strong tackling and intelligent covering.

### **Jimmy Walker (Left Back)**

Previous clubs — Sheffield United and Huddersfield Town. Six-footer, strong and fast.

### **Jimmy Rayner (Left Back)**

Was leading goalscorer for two sea-

sons when playing centre forward; converted to right half, he improved with every game; previous clubs—Bury and Grimsby.

### **Norman Rigby (Centre Half)**

Captain and centre half for eleven seasons; came from Notts County, where he figured at left back; dominant pivot.

### **Keith Ripley (Left Half)**

On the books of Leeds, Norwich and Mansfield before coming to Peterborough last year; plays anywhere; powerful player.

### **Billy Hails (Outside Right)**

Joined us five years ago from Lincoln City; fast go-ahead winger who gets goals.

### **Dennis Emery (Inside Right)**

Six-foot inside forward, clever schemer with deadly shot in either foot.

### **Terry Bly (Centre Forward)**

Another six-footer transferred from Norwich City, with whom he starred during the famous Cup run three years ago; leading League scorer last season with 52 goals.

### **Ray Smith (Inside Left)**

Now in his sixth season, came from Hull City; nippy, tenacious attacker.

Continued on page 7

---

## C. Dunn & Son

BUILDERS & DECORATORS

Alterations, Renovations, Conversions  
Plumbers and Sanitary Engineers  
503 CRICKLADE ROAD Tel. 22522

## NOTTON'S CAFE

COUNTY ROAD

*200 yards from Ground*

**RIGHT ON THE BALL**

---

FOR PAINTS OF GOOD QUALITY

## H. S. HODGES & SONS (SWINDON) LTD.

CRICKLADE ROAD - SWINDON  
PHONE 22422

Dulux, Brolac, Friary, Valspar, Wallcharm, etc.

## Harold Fleming

24 REGENT CIRCUS - SWINDON  
Phone 22813



FOR ALL SPORTS EQUIPMENT  
Also, Scout, Guide, Cub and Brownie Wear

---

### OUR VISITORS—continued

#### Peter McNamee (Outside Left)

Scottish Junior player, clever tricky winger who makes and scores goals.

#### Ellis Stafford (Full Back)

Sheffield-born, had a spell with Scarborough, then joined us six years ago; tackles and kicks well.

#### Roy Banham (Wing Half)

Utility man obtained from Nottingham Forest.

#### Jimmy Dunne (Inside Forward)

Had a spell with Leicester City as a youth; clever ball player with strong shot in both feet.

---

## GODDARD & Co.

*Wholesale and Retail*

WINE - SPIRIT - BEER  
AND CIDER MERCHANTS

9 REGENT STREET, SWINDON  
Telephone 22415

Also at  
4 WINGATE PARADE, SWINDON

We are your **Main Distributors** for  
**VAUXHALL** and **JAGUAR** cars  
**BEDFORD** Vans and Trucks, etc.

Any make of Car or Truck  
supplied - Used Vehicles a  
specialised part of our  
business.

**SKURRAY'S**  
**SWINDON**

Telephone: 22266

# H. HIBBERD LTD.

Plant Hire Contractors

\*\*\*

TRACTORS and SCRAPERS  
BULLDOZERS  
DROTT SHOVELS  
DIGGERS  
ROAD ROLLERS

\*\*\*

40 NEWPORT STREET, SWINDON

Telephone 6125

# Swindon Bacon Curing Co. Ltd.

Specialists in  
Bacon, Pork & Cooked Ham

50 FLEET STREET  
SWINDON

Telephone: 22122

# WARNES (Swindon) Ltd.

Electrical Contractors  
Radio and Television

Contractors to:

SWINDON TOWN FOOTBALL CLUB

51/52 COMMERCIAL RD., SWINDON

'Phone 6346/7

160 COUNTY RD., SWINDON

'Phone 6346/7

9 SWINDON ST., HIGHWORTH

'Phone 379

7 CLIVE PARADE, SWINDON

'Phone 6346/7

## DAY RETURN TICKETS

On Weekdays and Sundays (services permitting), available in each direction by any train the same day. From Swindon Junction to:-

	2nd Class
Bath Spa	7/6d.
Bristol (T.M.)	9/0d.
Weston-super-Mare	11/6d.

Other fares available. Ask for pamphlet B7/411, giving full information.

**BRITISH RAILWAYS**

Western Region

# W. B. CARTER

Newsagent, Tobacconist and Confectioner  
Large selection of Boxes of Chocolates  
always in stock

CORONA, TIZER, DRINKS, etc.

Agents for Wall's Ice Cream

\*\*\*

188/190 FERNDALE RD., SWINDON

Telephone: 3089

# MILLS & MER

H  
O  
U  
S  
E  
F  
U  
R  
N  
I  
S  
H  
E  
R  
S

SWINDON TOWN v. PETERBOROUGH

SWINDON TO

RIGHT WING

Colours: RED SHIRTS, V

O'Hara

Wollen (2)

Morgan (4)

Owen (5)

Summerbee (7) Hunt (8) Smith (9)

Referee—

Mr. F. P. Clarke  
(Coventry)



Senior (11) Dunne (10) Turley (

Graham (6)

Cooper (5)

Jacobs (3)

Reason

PETERBOROUGH

LEFT WING

These teams are subject to

16-17 BRIDGE ST. S

ENGLAND'S QUALITY  
SERVIC

Your Car washed in un

THE INSTANT C

6/- ANY MAKE —

Local Station

MARLBOROUGH ROAD  
SWINDON

QUEENS ROA  
READING



Make your goal . . .

# M'ILROYS RESTAURANT

Top of the Catering League  
COFFEE - LUNCHES - TEAS  
Parties catered for.  
Regent Street, Swindon. Tel. 5294

## THE PLESSEY COMPANY Ltd.

After years of achievement have great expansion plans for the future.

**TECHNICAL STAFF  
CLERICAL STAFF  
MANUAL WORKERS**

are essential for this progress.

Interested persons please apply to the Personnel Department.

## MERRICKS LTD.

BOROUGH UNITED Kick-off 3 p.m.  
NDON TOWN  
D SHIRTS, WHITE SHORTS LEFT WING  
O'Hara

Trollope (3)  
Owen (5) Woodruff (6)  
Smith (9) Atkins (10) Weaver (11)



Linesmen —

Red Flag —  
Mr. C. Coppack  
(Wembley)

Yellow Flag —  
Mr. J. W. W. Fullick  
(London)

Turley (9) Morton (8) Hales (7)  
Cooper (5) Lincoln (4)  
Stafford (2)

Reason  
DROUGH UNITED  
are subject to alteration RIGHT WING

ST. SWINDON PHONE 5365

U  
P  
H  
O  
L  
S  
T  
E  
R  
E  
R  
S  
•  
R  
E  
M  
O  
V  
A  
L  
S

## QUALITY CAR WASHING SERVICE

1 in under 5 minutes by  
**ANT CAR WASH**  
£1 — 4 WASHES £1

Local Stations:

QUEENS ROAD  
READING

QUEENS ROAD  
BRISTOL

INSIST ON

# Garrard EQUIPMENT



For Superb Tape and Record Playing



Fitted by the World's leading manufacturers.

## WILSONS (SWINDON) LTD.

BUILDERS OF  
MODERN ATTRACTIVE HOUSES  
AND BUNGALOWS

All enquiries to Head Office:

90 COMMERCIAL ROAD  
SWINDON 6861-3

**ONE QUALITY ONLY—THE BEST !  
FRESH SUPPLIES DAILY**

**York Road Fisheries  
SWINDON**

**WET, DRY or FRIED Tel.: 3680**

**Rent your T.V. - Washing Machines  
Spin Dryers - Electrical Installations  
from**

**D. V. HOLLAMBY LTD.**

**138 High St., Wootton Bassett, Wilts.  
Telephone 295**

**ALL LEADING MAKES IN STOCK**

**DEMPSTER ENTERPRISES, offer a  
modern fleet of 4 and 6 seater self-  
drive hire cars, for your pleasure and  
convenience. For advance bookings  
apply:-**

**Dempster Enterprises**

**38 VICTORIA ROAD, SWINDON**

**Tel. 6460**

**Howard Autos, Swindon's Main Cotton  
Motor Cycle distributors always have a  
good selection of guaranteed used cars  
for you to choose from.**

**HOWARD AUTOS**

**134/5 MANCHESTER ROAD**

**Tel. 6603**

**and at 3 WELLINGTON STREET, SWINDON**

**Have you purchased your ticket for the**

# **HALF-TIME JACKPOT DRAW**

**TICKETS 6d. EACH on sale on the Ground  
FOUR PRIZES**

**Result of Draw on Friday, 23rd March, 1962**

**1st Prize—£27-2-6. Ticket No. 5341**

**2nd Prize—£20-7-0. Ticket No. 11329**

**3rd Prize—£13-11-6. Ticket No. 6702**

**4th Prize—£6-16-6. Ticket No. 11453**

**TODAY'S WINNING NUMBERS WILL BE ANNOUNCED AT  
HALF-TIME.**

**'BAILEY'S'**

**2 Cheney Manor Road - Swindon**

**NEWSAGENT :: TOBACCONIST  
CONFECTIONER**

**Personal Attention and Satisfaction  
always assured.**

**MEET YOUR FRIENDS FOR AN  
ENJOYABLE EVENING AT**

**THE KINGSDOWN INN**

**(Host A. W. Vann)**

**FULLY LICENSED - ARKELL'S BEERS  
SNACKS, Etc.**

**Stratton St. Margaret Tel. 3283**

**A. WHEELER & SON**

**330 CRICKLADE ROAD**

**PHONE 22095**

**FOR QUALITY COALS  
AND PROMPT SERVICE**

**Ring 4711 or call at  
"The Corner Off Licence"  
115 CRICKLADE ROAD  
for your Wines, Spirits and Beers  
Free Deliveries - Glasses loaned free  
\* \* \*  
Lowest Terms for Self Drive Cars**

---

# Supporters' Club Notes

We have reached that stage of the season when there is little to report other than the continuation of steady work—which, after all, is the main purpose of the Club's existence.

A weekly return of approximately £265 from the Competition is gratifying, and, no doubt, reassuring to the Directors of the Football Club.

The prizes have circulated very well between Town and Country members—but not, so far, in this direction.

The second half of the season has been, generally speaking, more satisfactory than the first, with the danger of relegation gradually receding, and we trust that the increasingly improved form of the team will now be maintained until the end of the season, for there will then be the possibility of larger gates, with, we hope, the better weather that is to come.

We make no apology for returning once again to the subject of Maurice Owen's third benefit. Every effort has been made to stage an attractive game on Monday.

It is a compliment to a Third Division club that well-known internationals are prepared to travel long distances to participate in the match, and an apparent indication of the high esteem in which Maurice is held in the football world.

It is obviously an achievement to have retained a first team place for fifteen seasons, but, apart from footballing ability, Maurice has gained the respect and affection of all Swindon football fans (and, in fact, in wider circles) for his conduct on and off the field, and for his loyalty to the Club.

We can think of no player whom any youngster might adopt as a better model than Maurice Owen. This is by no means an individual opinion—a well-known referee, who has often officiated at the County Ground, said, a few years ago, that Swindon have a real "toff" at centre forward.

With some players a move to centre half might have meant a change of tactics, but Maurice remains a "toff". The best of luck on Monday, and for the future!

---

## KEY OF THE BOARD

Half-time scores will be given in two sections. First Section indicated by **[1]**. Second Section indicated by **[2]**.

### FIRST SECTION

- A—Aston Villa v. Bolton
- B—Blackburn v. Everton
- C—Blackpool v. Fulham
- D—Chelsea v. Manchester C.
- E—Manchester U. v. Ipswich T.
- F—Nottingham F. v. Arsenal
- G—Sheffield U. v. West Brom. A.
- H—Tottenham v. Sheffield W.
- I—Wolverhampton v. Burnley
- J—Bristol R. v. Newcastle
- K—Bury v. Preston N.E.
- L—Charlton A. v. Plymouth
- M—Leeds v. Middlesbrough
- N—Liverpool v. Huddersfield
- O—Norwich v. Walsall
- P—Rotherham v. Swansea
- Q—Sunderland v. Southampton
- R—Bournemouth v. Brentford
- S—Crystal Palace v. Coventry C.
- T—Halifax v. Port Vale

### SECOND SECTION

- A—Hull v. Newport
- B—Northampton v. Southend
- C—Portsmouth v. Grimsby
- D—Torquay v. Shrewsbury
- E—Aldershot v. Wrexham
- F—Bradford C. v. Exeter
- G—Hartlepoons v. Gillingham
- H—Oldham v. Workington
- I—Southport v. Millwall

The Rendezvous of all Sportsmen . . .

## THE CROWN INN

(Host: Frank Piyer)

Arkell's Best Ales : Fully Licensed  
Snacks, etc.

STRATTON ST. MARGARET Tel. 2339

SUPPORT YOUR HOME

## CIVIL DEFENCE

Plays a vital part in saving lives

Particulars:

CIVIC OFFICES - SWINDON

WIN OR LOSE !  
THE FOOD IN THE

## China Restaurant

IS BEST

\* \* \*

107 COMMERCIAL ROAD

SWINDON 6888

Open Daily 12 noon - 11.30 p.m.

For all Chinese and English Dishes

## MAURICE OWEN TESTIMONIAL MATCH SWINDON TN. v. ALL STARS

MONDAY NEXT, APRIL 9th

Kick-off 7.30 p.m.

Players who have promised to play include: Matthews (Stoke), Wright (ex-Wolves), Finney (ex-Preston), McParland (Wolves), Moore (West Ham), Bond (West Ham), Docherty (Chelsea), Neal (Aston Villa), Layne (Bradford C.).

## COATE GARAGE



THE ALCOHOL FUEL

REPAIRS  
SERVICING  
TYRES

★

OVERHAULS  
REBORING  
WELDING

Props.: E. V. & W. H. Mattick

MARLBOROUGH ROAD, SWINDON

For something a little different, try

## DON JONES

HIGH CLASS CONFECTIONER  
AND TOBACCONIST

Always a good selection of  
- SUCHARDS' - TOBLER  
TERRY'S

Quality Chocolates and Presentation  
Boxes

112 COMMERCIAL ROAD

6012

SWINDON

6012

# Typewriters from £10

FULLY GUARANTEED

**DOBELL SHEARMAN  
& CO. LTD.**

**26 HIGH ST. & 33 PARINGDON RD.,  
SWINDON Telephone 4961**

Only 800 yards to your Dream Car—

**NEW ALPHA MOTOR Co.  
(SWINDON) LTD.**

**QUEENS DRIVE, SWINDON**

Tel. 5062/63

FOR TOP QUALITY USED CARS

Open 7 days per week from 7 a.m. to 10.30 p.m.  
Servicing for all makes of cars

## DIVISION III

	P.	W.	D.	L.	F.	A.	Pts.
Portsmouth .....	39	25	9	5	80	35	59
Bournemouth .....	39	17	15	7	61	40	49
Peterborough United .....	39	21	6	12	91	73	48
Bristol City .....	40	21	6	13	82	58	48
Grimsby Town .....	38	21	6	11	60	49	48
Queens Park Rangers .....	37	19	8	10	90	64	46
Northampton Town .....	39	17	10	12	73	46	44
Reading .....	38	18	7	13	64	60	43
Crystal Palace .....	40	14	10	16	77	71	38
Bradford .....	36	16	6	14	63	60	38
Watford .....	40	14	10	16	58	64	38
Notts County .....	37	15	7	15	58	59	37
Coventry City .....	37	14	9	14	54	56	37
Port Vale .....	38	14	8	16	53	49	36
Hull City .....	38	14	8	16	50	49	36
<b>Swindon Town .....</b>	<b>37</b>	<b>11</b>	<b>14</b>	<b>12</b>	<b>61</b>	<b>64</b>	<b>36</b>
Southend Utd. ....	40	10	16	14	49	59	36
Halifax Town .....	35	14	7	14	51	58	35
Shrewsbury Town .....	40	12	10	18	64	74	34
Barnsley .....	39	11	11	17	62	78	33
Lincoln City .....	38	8	13	17	47	70	29
Torquay United .....	39	11	5	23	63	93	27
Brentford .....	37	10	6	21	39	77	26
Newport County .....	40	6	7	27	42	86	19

### Chappell's Funeral Service

(Fun. Dir.: A. A. Winchcombe)

**196 COUNTY ROAD  
SWINDON**

24 hour Service Tel. 6073

Your local "TEAM" for RENAULT  
Sales and Service

### CORONATION CAR SALES

**67/68 VICTORIA ROAD**

Telephone 4964

---

**SEA VIEW HOLIDAY  
CAMP**

YOUR HOST — Mr. BENNETT

\*\*\*

**WYKE REGIS - WEYMOUTH**  
**Dorset**

"COAL!"  
"COAL!"  
"COAL!"

**J. WILMER**

**ST. MARGARET'S ROAD, SWINDON**  
Telephone 22535

---

MEET YOUR FRIENDS AT THE

***Southbrook Inn***

(Hosts: Mr. and Mrs. Jack Scutts)

FULLY LICENSED  
CLINCH BEERS, ETC.

**SOUTHBROOK STREET, SWINDON**  
Tel.: 5837

**STOP! LOOK!**

**NU-HOMES**

For all Household Fitments

Paints - Emulsions - Wallpapers  
Kitchen Units and Bathroom Suites,  
etc.

**176a Manchester Road**  
TELEPHONE 22178

---

**FORTHCOMING MATCH . . .**

FOOTBALL COMBINATION

**SWINDON TN. v. READING**

**TUESDAY NEXT, APRIL 10th, 1962**

**Kick-off 7.30 p.m.**

---

**BRITANNIA  
MOTORS**

Proprietor: A. GODWIN

**205-206 RODBOURNE ROAD**  
**SWINDON PHONE 5303**

- **TYRES**  
NEW AND REMOULD  
CASH OR EASY PAYMENTS
- **ACCESSORIES**
- **QUICK SERVICE AND REPAIRS**  
AT SWINDON'S MOST MODERN  
LUBRICATION BAY AND  
WORKSHOP

*For High Class  
Central Heating, Plumbing  
Painting and Decorating  
Electrical Installations  
and Repairs*

**NORTH WILTS**

**Sanitary & Heating  
Co. Ltd.**

**NEWPORT ST., SWINDON**

'Phone: 5373/4

Always at your service

## L. BIBBY

For all Types, Rags, Iron and Metal,  
etc. Spot Cash Paid. Please Telephone  
2101 and our van will call.  
THE PADDOCK, ERMIN STREET  
STRATTON ST. MARGARET

## Walcot Greengrocer

G. E. STAMMERS

at

1 SUSSEX SQUARE  
SWINDON

SWINDON **22526**

*CAN ALSO BE YOUR LUCKY NUMBER !!!*

*if you ring*

## HOLMES & LUCAS

14A REGENT STREET :: SWINDON

*for all your*

TELEVISION, RADIO AND ELECTRICAL REQUIREMENTS

### LUCKY PROGRAMME

Please retain your programme. An announcement will be made at half-time of two numbers and the holders will be given a stand seat at the next Division III game. The persons who purchased the programmes bearing the winning numbers should call at the office after the game and claim their seats.

### FRIED FISH AND CHIPS

Always Fresh - Always Hot

## WALCOT FISHERIES

Sussex Square

Wet fish and frozen foods all refrigerated display.

HATTON'S NEWSAGENCY  
A. J. D. WOODHOUSE & A. SMITH  
Newsagents & Tobacconists & Confectioners  
Agents for Wessex School of Motoring  
Main Booking Agents for Millers Coaches  
6 REGENT CIRCUS (NEAR G.P.O.)  
Telephone Swindon 22731

For Insurance or Hire Purchase  
CARS - CARAVANS - MOTOR CYCLES, etc.

Consult

## D. & H. HENTY LTD.

54 COMMERCIAL RD., SWINDON  
SWINDON 5258

## PANKHURST

The Palace, Gorse Hill,  
Swindon

MOTOR CYCLE - SCOOTER AND  
THREE-WHEELER SPECIALISTS

Open Mon. to Sat. 9 a.m. - 8 p.m. Phone 5466

## MORGAN'S

IRONMONGERS

C.A.S.M.S. (Swindon) Ltd.

2 SUSSEX SQUARE, WALCOT, SWINDON  
also at 163 RODBOURNE ROAD Tel. 22516  
Paraffin services to all areas town and country  
Everything for the home  
Precision Tools for Engineering Trade,  
Tools for all trades

## Maylott Studios

For GROUP & SPORT Photographs  
OFFICIAL PHOTOGRAPHER TO  
SWINDON TOWN FOOTBALL CLUB

31 FARINGDON RD. Tel. 22792